

OPUS IN CHARTREUSE

Adaptation by
LENNIE NIEHAUS

1st Eb ALTO SAXOPHONE

Composed by
GENE ROLAND

MEDIUM SWING TEMPO

① *STAND*

②

③

④

V3 IT

~~6 6~~
A 7

OPUS IN CHARTREUSE

Adaptation by
LENNIE NIEHAUS

Composed by
GENE ROLAND

2nd Eb ALTO SAXOPHONE

MEDIUM SWING TEMPO

A *START*

B

1st TIME
C *2nd F*

D

© Copyright 1957 by Benton Publications
This Arrangement © Copyright 1960 by Benton Publications
International Copyright Secured Printed in U.S.A.
All rights reserved including the right of public performance for profit

①

37

7

OPUS IN CHARTREUSE

Adaptation by
LENNIE NIEHAUS

Composed by
GENE ROLAND

1st B \flat TENOR SAXOPHONE

MEDIUM SWING TEMPO 8

(A) C 7 UP #

(C)

(D)

1. 2.

Don't Solo Ad Lib

(E) GMA \flat G \flat G \flat Gmi (MA \flat) Gmi \flat

Handwritten text at the bottom of the page, possibly a signature or initials.

DUS IN CHARTREUSE

BARITONE SAXOPHONE

Composed by
GENE ROLAND

7

(1#)

Tempo

5-A
7

OPUS IN CHARTREUSE

7

Adaptation by
LENNIE NIEHAUS

E♭ BARITONE SAXOPHONE

Composed by
GENE ROLAND

(A) *Medium Swing Tempo* 8 8

(C) *STAND*

(D)

(E) *pp*

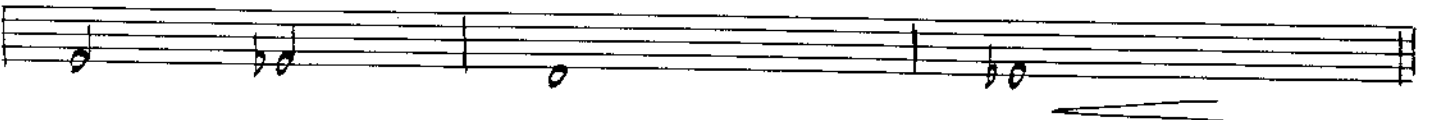
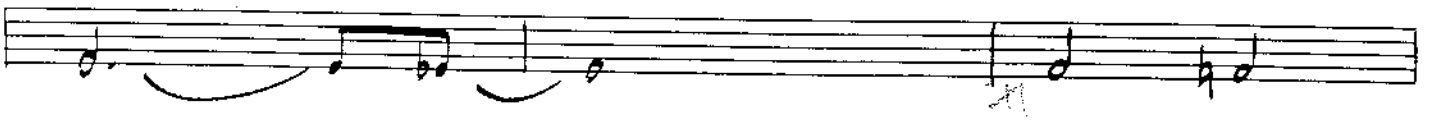

8/4
Single
Sheet

OPUS IN CHARTREUSE

Adaptation by
LENNIE NIEHAUS

Composed by
GENE ROLAND

1st Bb TRUMPET

A *MEDIUM SWING TEMPO* **B**

C (PLAY 2ND TIME ONLY)

D

E **F**

G

H

© Copyright 1957 by Benton Publications
This Arrangement © Copyright 1960 by Benton Publications
International Copyright Secured Printed in U.S.A.
All rights reserved including the right of public performance for profit

7

SPUS IN CHARTREUS

Adaptation by
LENNIE NIEHAUS

2nd B \flat TRUMPET

33

Composed by
GENE ROLAND

(A) *MEDIUM SWING TEMPO* 8 (B) 8

(C) *(PLAY 2ND TIME ONLY)* 14 22

(D) 1 2 1 4

(E) 8 (F) 7

(G)

(H)

UPUS IN CHARTREUSE

Composed by
GENE ROLAND

Adaptation by
LENNY NIEHAUS

3rd B♭ TRUMPET

MEDIUM SWING TEMPO

*C. H. S.
Galaxies*

© Copyright 1957 by Benton Publications
This Arrangement © Copyright 1960 by Benton Publications
International Copyright Secured Printed in U.S.A.
All rights reserved including the right of public performance for profit

OPUS IN CHARTREUSE

Adaptation by
LENNIE NIEHAUS

Composed by
GENE ROLAND

4th B \flat TRUMPET

MEDIUM SWING TEMPO

(A) 8 (B) 8

(C) (PLAY 2ND TIME ONLY) 14 Rest

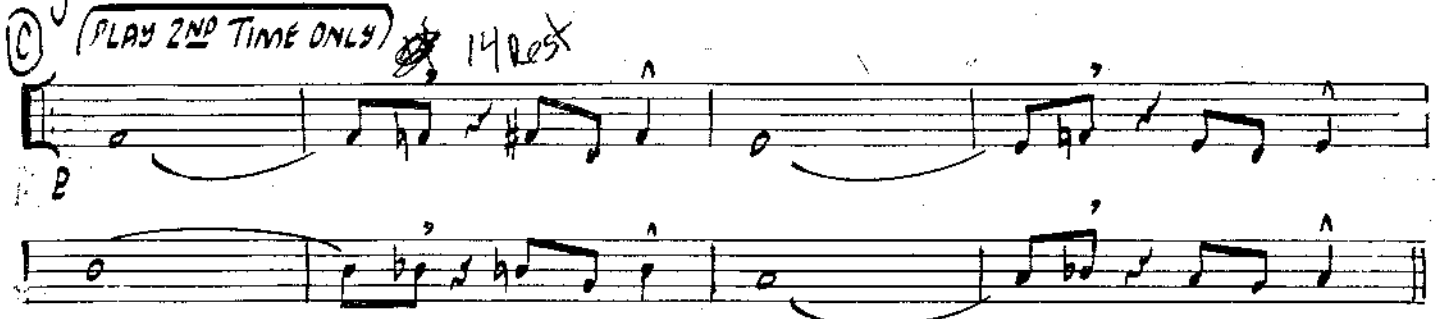

(D)

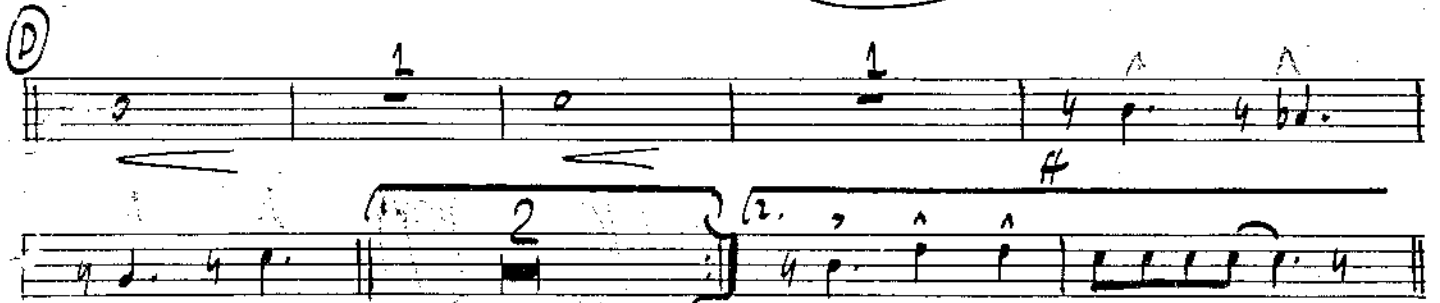

(E) 8 (F) 7

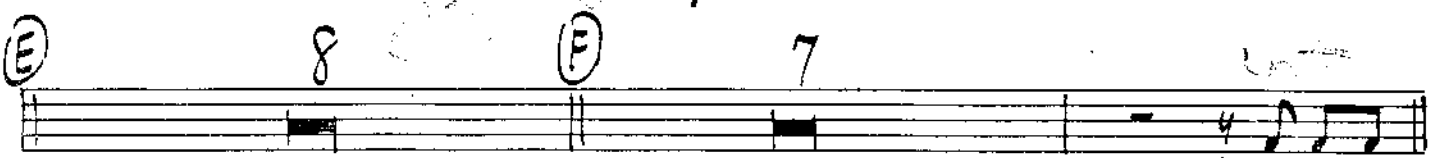

(G)

(H)

OPUS IN CHARTREUSE

Adaptation by
LENNIE NIEHAUS

Composed by
GENE ROLAND

1st TROMBONE

A *MEDIUM SWING TEMPO*

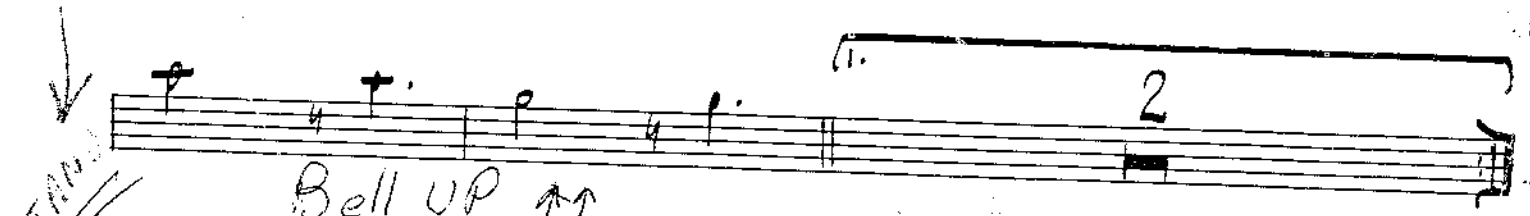

© Copyright 1957 by Benton Publications
This Arrangement © Copyright 1960 by Benton Publications
International Copyright Secured Printed in U.S.A.
All rights reserved including the right of public performance for profit

7

OPUS IN CHARTREUSE

Adaptation by
LENNIE NIEHAUS

Composed by
GENE ROLAND

2nd TROMBONE

MEDIUM SWING TEMPO

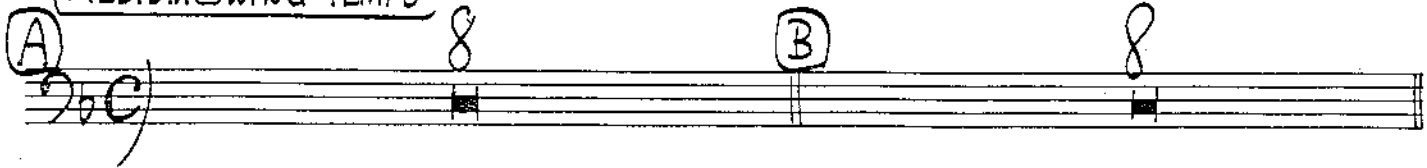
A 

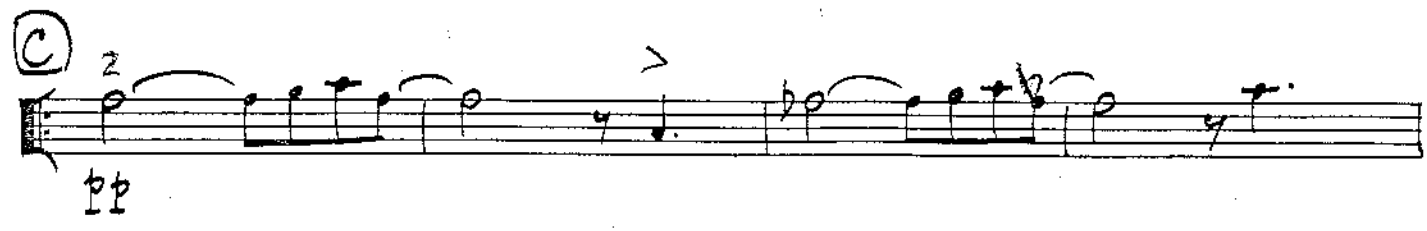
C 

D 

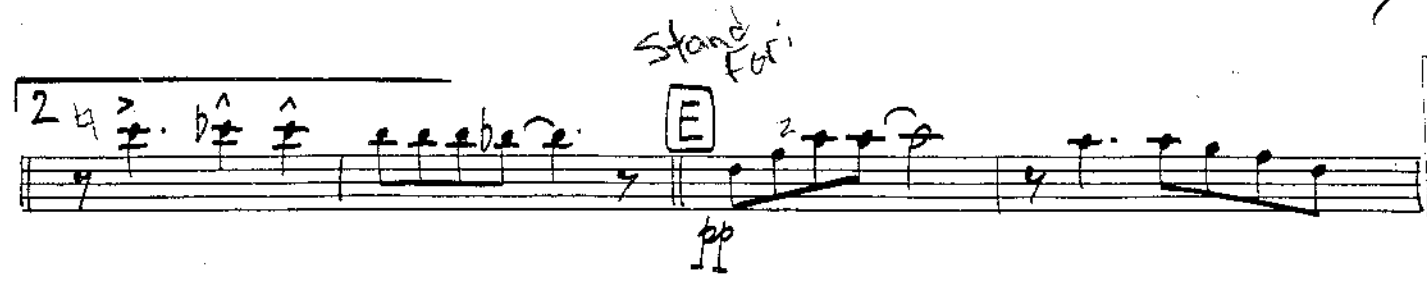

E 

7

OPUS IN CHARLES

Sit

OPUS IN CHARTREUSE

Adaptation by
LENNIE NIEHAUS

Composed by
GENE ROLAND

3rd TROMBONE

MEDIUM SWING TEMPO

(A) 8 (B) 8

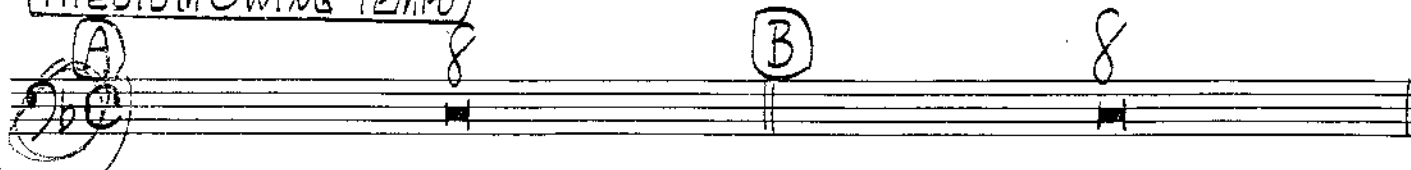

(C)

(D)

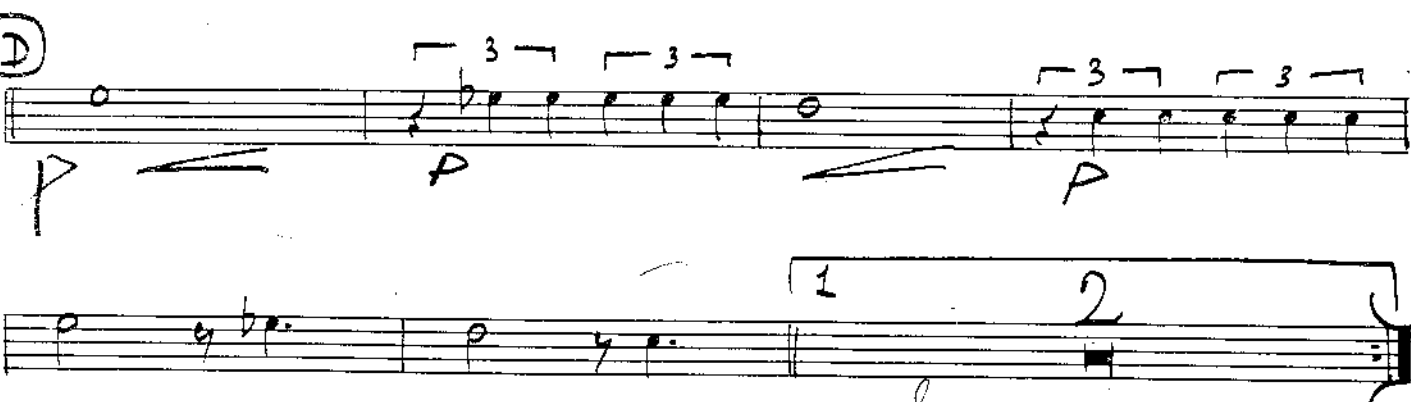

Stand

stop

(E)

LA

7

1b

Staff

D

OPUS IN CHARTREUSE

Adaptation by
LENNIE NIEHAUS

4th TROMBONE

Composed by
GENE ROLAND

MEDIUM SWING TEMPO

(A) 8 (B) 8

(C)

(D)

(E)

1

7

OPUS IN CHARTREUSE

Adaptation by
LENNIE NEHAUS

Composed by
GENE ROLAND

PIANO

MEDIUM SWING TEMPO

A *finger 1*

finger 1

B *dim. 7*

© Copyright 1957 by Benton Publications
 This Arrangement © Copyright 1960 by Benton Publications
 International Copyright Secured Printed in U.S.A.
 All rights reserved including the right of public performance for profit.

PIANO-2

(C)

(D)

PIANO-3

2

(E) FMA7 F9 F6 Fmi (MA7)

(MA7) Fmi Fmi7 Fmi6 BbMA7 Bb7 Bb6 Bbmi (MA7) Bbmi7 Bbmi6

F#112

(F) Ami7 Ab7 Gmi9 Gb7 Gb7 (#9)

Ami7 Ab7 Gmi7 Gb7 FMA7 Gb7

(G)

F6 FMA7 F6 F7 F6 Fmi6 Fmi (MA7) Fmi6 Fmi7 Fmi6

Bb6 BbMA7 Bb6 Bb7 Bb6 Bbmi6 Bb (MA7) Bbmi6 Bbmi7 Bbmi6

(H)

Ami7 Ab7 F#mi7 Gmi7 Gb7 Gb7 (#9)

Ami7 Ab7 Gmi7 Gb7 (9) FMA7 (6) FMA7

65A

OPUS IN CHARTREUSE

Adaptation by
LENNIE NIEHAUS

Composed by
GENE ROLAND

BASS

(MEDIUM SWING TEMPO)

(A) (II) F (III) Fm
(C B E) (Eb) (D) (C)

Bb Bbm

(B) Am Ab Gm (IV) Gb

Am Ab b+ Gm Gb b+ Am Ab b+ Gm Gb b+

(C) F Fm

Bb Bbm (D)

1. 2.

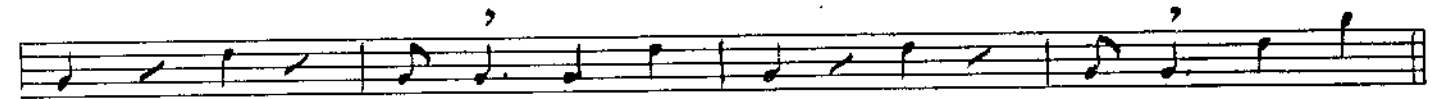
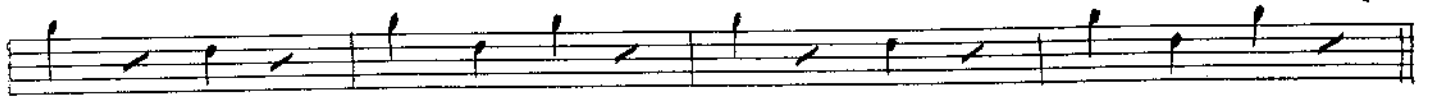

OPUS IN CHARTREUSE

Adaptation by
LENNIE NIEHAUS

DRUMS

Composed by
GENE ROLAND

MEDIUM SWING TEMPO

(A)

BRUSHES

4

8

(B)

4

8

(C)

1ST TIME - BRUSHES
2ND TIME - STICKS

4

8

(D)

3

6

1. 7 8

2. 7 8

(E)

(TENOR SOLO)

4

8

(F)

4

8

(G)

SOLO FILL OR AD LIB

SOLO FILL OR AD LIB

(H)

SOLO FILL OR AD LIB

SOLO FILL OR AD LIB

(I)

2

3

4

SOLO FILL OR AD LIB

DICA DA

DA DA DA

© Copyright 1957 by Benton Publications
This Arrangement © Copyright 1960 by Benton Publications
International Copyright Secured Printed in U.S.A.
All rights reserved including the right of public performance for profit